THE HAZEL GREEN HERALD.

Established March 4, 1885. Made Famous in the Story of "Jonathan and His Continent," by Max O'Rell.

TWENTY-THIRD YEAR. HAZEL GREEN, WOLFE COUNTY, KENTUCKY, THURSDAY, JANUARY 16, 1908. NUMBER 23.

SPENCER COOPER, Owner and Editor. *"The Oldest, Most Popular, Most Widely Circulated and Most Quoted Paper in the Kentucky Mountains."* $1.00 a Year.

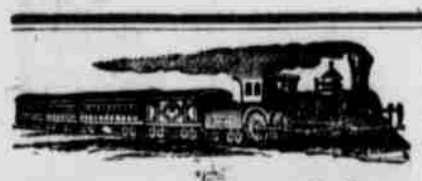

Lexington and Eastern Railway.

Time Table in Effect Nov. 18, 1906

WEST BOUND.

No. 1. Daily, ex. Sunday.	Miles.	STATIONS.	Miles.	No. 3. Daily and Sunday.
A.M. Arr.				P.M. Arr
6 10 am	0	.....Jackson.....	0	2 20 pm
6 15 pm		O&K Junction...		2 25 pm
7 07 am	20	...Beattyv'e Je...	20	3 20 pm
7 30 am	40	.....Torrent	40	3 41 pm
7 45 am	44	...Nat. Bridge...	44	3 55 pm
7 43 am		Campton Junt'n		3 57 pm
8 15 am	57	.....Stanton	57	4 26 pm
8 25 am	62	.....Clay City.....	62	4 35 pm
9 00 am	70	...L & E June'n...	70	5 07 pm
9 12 am	90	...Winchester ...	90	5 20 pm
9 55 am	94	.....Lexington....	94	6 05 pm

EAST BOUND.

No. 2, Daily ex. Sunday.	Miles.	STATIONS.	Miles.	No. 4. Daily and Sunday.
P.M. Lve.				A.M. Lve
2 25 pm	0	....Lexington.....	0	7 35 am
3 10 pm	20	...Winchester....	20	8 13 am
3 25 pm		L&EJunction.....		8 26 pm
4 00 pm	40	.....Clay City.....	40	9 02 am
4 10 pm	44	.....Stanton.....	44	9 10 am
4 40 pm		Campton Junt'n		9 38 pm
4 45 pm	57	...Nat. Bridge...	57	9 43 am
4 57 pm	62	.....Torrent	62	9 56 am
5 18 pm	70	...Beattyv'e Je...	70	10 17 am
6 10 pm	90	...O&K June'n...	80	11 15 am
6 15 pm	94	.....Jackson.....	94	11 20 am

CONNECTIONS.

L. & E. JUNCTION—Trains Nos. 1, 2 and 3 will make connection with the C. & O. Ry. for Mt. Sterling.

CAMPTON JUNCTION—Trains Nos. 1, 2, 3 and 4 connect with the Mountain Central Ry. for Pine Ridge and Campton.

BEATTYVILLE JUNCTION.—Trains Nos. 2 and 4 will make connection at Beattyville with the L. and A. Railway for passengers to and from Beattyville.

O. & K. JUNCTION—Trains Nos. 3 and 4 connect with the O. & K. Railway for local stations on the O. & K. Railway.

W. A. McDOWELL, General Manager
CHAS. SCOTT, Gen. Pass. Agent.

OHIO & KENTUCKY RAILWAY

TIME TABLE MAY 21, 1905.

WEST BOUND.

No. 33. Daily, ex. Sunday.	Miles.	STATIONS.	Miles.	No. 21. Daily, ex. Sunday.
P.M. ARR.	0		27	P.M. ARR.
5 20	6	...Cannel City...	22	12 35
4 55	11	....Helechawa ...	20	12 19
4 45	13	.....Lee City.....	13	12 13
4 05	20	.....Hampton.....	11	11 51
3 52	22	.....Wilhurst	6	11 44
3 10	27	O&K Junction..	0	11 15
3 00		.....Jackson.....		11 05

EAST BOUND.

No. 34 Daily, ex. Sunday.	Miles.	STATIONS.	Miles.	No. 22. Daily, ex Sunday.
A.M. LVE.				P. M. LVE
7 10	27	...Cannel City...	0	1 00
7 33	21	....Helechawa....	6	1 17
7 45	19	.....Lee City.....	11	1 23
8 24	13	.....Hampton.....	13	1 44
8 37	10	.....Wilhurst.....	20	1 51
9 25	1	.O&K Junction.	22	2 25
9 30	0	.....Jackson.....	27	2 30

Nos. 21 and 22 will make close connection at O. & K. Junction with Nos. 3 and 4 for points on the Lexington and Eastern Railway.

M. L. CONLEY, Superintendent

Mountain Central Railroad

No. 1 DEPART		No 2 ARRIVE
6:00 a m	Campton	11:30 a m
2:00 p m	Campton	6:00 p m

No. 2 ARRIVE		No. 1 DEPART
7:30 am	Camp'n Junc.	10:05 am
3:30 pm	Camp'n Junc.	4:40 pm

The Mountain Central makes connection with all L. & E. passenger trains.

DR. C H. WILLIAMS,

PHYSICIAN AND SURGEON,

HAZEL GREEN, KY.,

Offers his profestional services to the citizens of Hazel Green and surrounding country, and will answer all calls of affliction.

Office at his residenee, adjoining Hazel Green Bank.

KENTUCKY KERNELS

Carefully Collated and Concisely Chronicled.

The courthouse at Calhoun was destroyed by fire last week. All the court records for McLean county were burned. Loss about $50,000.

A gang of toughs calling themselves "Eighteen Honest Men" are terrorizing the citizens of Central City. One citizen has been killed and two others have been waylaid and seriously beaten.

Gov. Willson issued his first pardon Friday. The pardoned man is Samuel Rosenberry, a junk dealer of Louisville, who had been fined $25 and sentenced to 10 days in jail for drawing a pistol in a crowd.

John Clark, the negro life prisoner who escaped from the Frankfort penitentiary on the 6th inst., was captured in Lexington Saturday night. He made no resistance and said he was glad to get back.

R. J. Hunt, Circuit court clerk of Montgomery county, was stricken with paralysis after he had retired at his home in Mt. Sterling Friday night. His entire right side was affected and he was unconscious for several hours.

Because John Clayton came to his home in Madisonville the other night determined to kill the entire family, his brother-in-law, John Knight, split his head open with an axe. Knight escaped and has not been found, but the sentiment of the neighbors is with him.

Postmaster Harvey McHargue was shot and killed, and Claude Price was fatally stabbed in an altercation at Shopville, in Pulaski county, the other day. The trouble is said to have been the result of McHargue ordering Price to stop calling on a young woman in the postmaster's home.

Charles Blount, 15 years old, while hunting near Beattyville, the other day, accidentally shot himself through the arm and shoulder, and is in a critical condition. He is a nephew of Robert S. Evans who was killed in a pistol duel with City Marshal Davidson in Beattyville a short time since.

John F. Coones, a prominent Odd Fellow and a pioneer of Kentucky, died in Louisville last week, aged 96 years. He was the head of a family of four generations, and was born in Henry county early in the nineteenth century. He had been a farmer all his life, and had built up a considerable fortune. Only his great grandchildren survive. His children and grandchildren are all dead.

At a recent joint meeting of the Periclean, Cecropean and Philothean societies of Kentucky University and College of the Bible, in Lexington, a committee was appointed to prepare a petition to the legislature for an appropriation with which to repair the statue of Henry Clay, standing at the top of the monument to the distinguished Kentuckian in Lexington cemetery. About three years ago the head of the statue was entirely knocked off by lightning.

At Elkhorn City, in Letcher county, William Wright and Kinney Howell became involved in a quarrel over the alleged illegal arrest of a man named Jim Anderson, who was living in the Wright home. Both opened fire and Wright was killed. Farris Wright, a brother of William, arrived about this time, and, seeing his brother dead on the ground, he opened fire upon Kenny Howell and the latter's brother, Jack Howell. He wounded both the men, the latter fatally. Farris Wright then surrendered to the sheriff.

Miss Anna Bright, a wealthy and popular young woman of Richmond, caught fire in some unaccountable way Saturday and was horribly burned, from the effects of which she died a few hours later. She had been very ill and confined to her bed for several days, and while left alone for a few mements her screams attracted her mother, who ran to her rescue and tried to extinguish the flames. Their screams were heard by a negro passing the house, who rushed in and succeeded in putting out the fire, but not before the old lady, as well as himself, had been terribly burned.

LEE CITY LOCALS.

Sam Elam is moving to the farm of J. K. Rose.

Cager Centers, of Belknap, was in town Friday.

Expect to report a wedding in next week's letter.

Sebron, C. B. and Freelen Allen left last week for London to attend school.

Samuel Rose sold his farm on the Stamper branih to Bruce Lewis, of Morgan county.

Misses Bessie and Alta Garinger have left for Lottie, where they expect to attend school.

Calloway Sebastian, of Daysboro, was in town Saturday. Think he was stopping at Allison Rose's.

William Robinet's school closed Jan. 3. He taught a good school and is an exceptionally good teacher.

Jobe Morrison and Jim Patrick are erecting a building in which they contemplate selling groceries in the near future.

Miss Mollie Oney, of Sunnyside, began a subscription school here last Monday. There were fifteen scholars in attendance. She expects as many more Monday week.

Willie Wilson, who has been living in Middletown, O., for the past fourteen months, returned Thursday. He says there is very little doing there since the panic.

Thos. Smith, genial manager of Smith & Allen's general store here, was in the country Monday and Tuesday collecting. C. B. Allen waited on their customers while Mr. Smith was away.

H. W. Bryant has been appointed postmaster. The office was moved Jan. 1. Mr. Bryant has a real neat and attractive building for the office, having put up wall paper and made every improvement necessary.

Jan. 13. A. R.

From Another Correspondent.

David Johnson's little girl is very low with lobar pneumonia.

C. W. Rose & Sons are doing a fine business since J. T. Day closed out here. Give them a call.

Miss Mollie Taulbee, who has been visiting her sister, Mrs. Lillie C. Dunn, left last Thursday for her home.

Miss Pearly Taulbee left here Monday for Hazel Green, where she will attend school until next May or June.

Bruce Banks and Miss Kissie Brummite were married at Jackson last Thursday and returned here to Eli Allen's, her sister, for a wedding supper.

Miss Mollie Oney is progressing nicely with her subscription school here. We think it helped her to board at the C. B. Allen hotel as they feed real well.

Drs. W. P. Wise and Jas. H. Dunn vaccinated the children of Farmer May (deceased), to get them ready for the Odd Fellows Home at Lexington.

Dr. J. H. Dunn reports the following births: To the wife of Andy Birchfield, of Wilhurst, a boy; to the wife of Jerry Dunn, Jan. 10, a 10-lb girl, fee $10.

Born, Jan. 13, to the wife of Bert Senters, a stillborn child. It was born at 5 o'clock in the evening and Mrs. Senters died at 8. She had lobar pneumonia. She leaves a husband and five children, who have the sympathy of their neighbors and the entire community, for she was a dear, good woman. Dr. Dunn was the attending physician.

Jan. 14. PENNIE.

From Still Another.

Pearl Gullett, of Neoala, was in town Saturday.

Doyle Oldfield passed through here Sunday en route to Trent.

Calloway Sebastian and sister, Dora, visited friends here part of this week.

Misses Nora and Ethel Wise and Mantla Patrick visited on Greenbrier Sunday.

Miss Lucinda Perkins, of Belknap, enrolled in school at this place Monday.

Caleb Allen returned Friday from Campton, where he had been transacting business for a week.

South Rose, who is attending school at Hazel Green, visited his father, W. C. Rose, at this place, from Saturday until Monday.

Miss Mollie Oney caught fire last Monday morning and received quite a shock, as well as an injured eye. The cause of the fire was due to a lamp which she had in her hand being too near her hair. The flames rushed into her face and eyes. She was alone in her room at the Allen Hotel and no one heard her screams. She threw a skirt around her and extinguished the flames without any serious results.

LANDSAW LACONICS.

Corn and feed are scarce in this neighborhood. Corn is selling at 75 cents.

Joe Whisman, of the Calaboose neighborhood, visited his cousin, H. L. Whisman, last week.

J. M. Tester, who has been in Campton for ten days on legal business, returned home Saturday.

Oliver Kash, who has been teaching in Breathitt, has returned home and is preparing to enter school at Campton.

W. H. Taylor, who recently purchased the Taylor Hatton farm, is improving it wonderfully by fencing and buildings.

Rollin Combs, the boss teamster of Landsaw, is hauling lumber from Mrs. J. B. Miller's to Hazel Green for Joe Rose.

E. T. Kash went to Hazel Green last Sunday to see his two sons, Arthur and Otis, who are attending school at that place.

Mort Halsey, of this place, has gone to Wilhurst and is now studying under the railroad agent preparatory to work as agent at that place.

Abel Hampton has rented the Harvey Halsey steam mill, which is now located on the farm of E. T. Kash, and will have it ready for work soon.

There was a social gathering of the young folks at the home of I. W. Combs last Saturday night, it being the birthday anniversary of Miss Lula Combs.

In the talking machine contest at the store of E. T. Kash, those who have been successful so far are N. L. Combs, Maude Miller, W. C. Rose and H. L. Whisman.

Jan. 13. ANON.

MURPHY FORK MINUTES.

Aunt Martha Murphy is still on the sick list.

Cecil Hurt, brother of Jim Hurt, was accidentally shot in the face while bird hunting last week. The wound is not serious.

David Ward, of Illinois, was a guest of Dr. Harry Murphy a few days last week. He was en route to Oklahoma to live in the future.

Luther Brown, of the Calaboose, moved last week to Henry Murphy's place, and Will Ayers, who formerly lived there, moved to Willie Murphy's place.

John Lawson moved from Henry Murphy's farm to Uncle Harry's famous cabin on the hill. We feel that the doctor ought to be satisfied at securing a No. 1 tenant.

Jan. 13. POET.

Heart Troubles

The heart may be weak just the same as the eyes, stomach or other organs. It often happens that a person is born with a weak heart. Then again disease, fevers, over-exertion, anxiety, nervousness, rheumatism, etc. weaken the heart. The result is shortness of breath, palpitation, pain in the heart, or in some of the nerves of the chest or abdomen. The heart should be strengthened with a tonic, and for this nothing equals Dr. Miles' Heart Cure.

"I had LaGrippe last fall as I thought in a mild form. I was weak, tired feeling, and short of breath; could hardly go about, and a good deal of the time sort of an asthmatic breathing and extremely nervous. I began taking Dr. Miles' Heart Cure and Nervine and now I feel so much better in every way. I am so thankful that I began taking this medicine, and shall not hesitate to tell others how much good it has done me."
MRS. F. J. NORTON, Freeville, New York.

Your druggist sells Dr. Miles' Heart Cure, and we authorize him to return price of first bottle (only) if it fails to benefit you.

Miles Medical Co., Elkhart, Ind

5 DROPS

TRADE MARK

CURES RHEUMATISM LUMBAGO, SCIATICA NEURALGIA and KIDNEY TROUBLE

"5 DROPS" taken internally, rids the blood of the poisonous matter and acids which are the direct causes of these diseases. Applied externally it affords almost instant relief from pain, while a permanent cure is being effected by purifying the blood, dissolving the poisonous substance and removing it from the system.

DR. S. D. BLAND

Of Braxton, Ga., writes:

"I had been a sufferer for a number of years with Lumbago and Rheumatism in my arms and legs, and tried all the remedies that I could gather from medical works, and also consulted with numbers of the best physicians, but found nothing that gave the relief obtained from "5 DROPS." I shall prescribe it to my patients for rheumatism and kindred diseases."

FREE

If you are suffering with Rheumatism, Neuralgia, Kidney Trouble or any kindred disease, write to us for a trial bottle of "5 DROPS," and test it yourself.

"5 DROPS" can be used any length of time without acquiring a "drug habit," as it is entirely free of opium, cocaine, alcohol, laudanum, and other similar ingredients.

Large Size Bottle, "5 DROPS" (300 Doses) $1.00. For Sale by Druggists.

SWANSON RHEUMATIC CURE COMPANY, W. K. 56, 160 Lake Street, Chicago.

The Winchester Bank,

WINCHESTER, KY.

N. H. WITHERSPOON, President.

Paid Up Capital, : $100,000.00.
Undivided Profits, : 110,000.00.
Handsome Deposit of over : : : $500,000.00.

This bank solicits the accounts of merchants, farmers, traders and business men generally throughout Eastern Kentucky, and offers its customers every facility, and the most liberal terms within the limits of legitimate banking. 1oct-2,1y

2

THE HERALD.

Entered at the Hazel Green Post-office as second class matter.

SPENCER COOPER. : : : : Editor.

HAZEL GREEN KY.

THURSDAY, Jan. 16, : 1908.

ANNOUNCEMENTS.

FOR COUNTY COURT CLERK.

TUTT We are authorized to announce W. S. TUTT as a candidate for the office of County Court Clerk of Wolfe county, subject to the action of the Democratic party.

FOR SHERIFF.

SMITH We are authorized to announce ROY SMITH as a candidate for the office of Sheriff of Wolfe county, subject to the action of the Democratic party.

FOR JAILER.

DYER —We are authorized to announce Geo. P. Dyer as a candidate for the office of Jailer of Wolfe County, subject to the action of the Democratic party.

Relation of the Public Schools to Kentucky's Commercial Development.

History proves that ignorance and illiteracy are absolutely incompatible with commercial and industrial achievement. The average height of our intelligence' the average skill of our labor, the average industry of our citizens, the average standard of living of our entire people—these determine the economic position of our state. A trained citizenship insures wealth and all that civilization means.

To appreciate that the rural school is the pivotal point of the whole question of state development in Kentucky, we must remember that we are a rural people. Over 87 per cent of our entire school population lives in the country, and, if the great majority of these children are trained at all, the country schools must do it. If we can once get the 600,000 country children enrolled in our schools, get them to attend regularly, and furnish them trained teachers, good buildings, and all equipment necessary for a school, it will put Kentucky a half century ahead, and do more to lift up the state than anything else

We have to face the painful fact that less than half our school population attends school; that many of our country schools are worthless; that the average pay of $32 does not always secure trained, competent teachers. The problem would be easier if these neglected people always wanted good schools—if they always wanted their children trained. We must not only improve the schools, but in some instances we must actually create a desire for them an interest in them. In the majority of instances, however, people are hungry for an education, and parents are glad to make any sacrifice to secure the benefit of a good school for their children. But it requires a sympathetic imagination or actual observation to realize the helplessness of our illiterate poor for self education. Dr. Scovell may send out from the experiment station his bulletins that tell how to enrich the soil, what crops pay best, how to improve the trees and stock, but these people get no benefit from them. They can not read. Their loss is the state's loss.

The chains of illiteracy bind the humble, unskilled toilers to drudgery and degradation with fetters that only an aroused people can break. In thirty-eight counties of our state, as the men march up to the ballot box on election day, every fourth man has to look at the emblem at the top of his ticket to know how to stamp his ballot. Surely a realization of the ignominy of the helplessness of free born, white Kentuckians will fire us to action. The loss to our state of wisely directed industry, of productive skill, due to our past neglect of the rural schools, can not be estimated.

Since the great commercial currents are rapidly shifting their course from the east to the south and west, and undreamed-of opportunities for material development are rapidly coming our way—opportunities that will be multiplied many times when the Panama canal is completed—we must see to it that the children of Kentucky are fitted to do their part of the world's work.—Extracts from an address made by Mrs. A N. Roark before the State Development Association in Louisville.

Deafness Cannot Be Cured

by local applications, as they cannot reach the diseased portion of the ear. There is only one way to cure deafness, and that is by constitutional remedies. Deafness is caused by an inflamed condition of the mucous lining of the Eustachian Tube. When this tube gets inflamed you have a rumbling sound or imperfect hearing, and when it is entirely closed deafness is the result, and unless the inflammation can be taken out and this tube restored to its normal condition, hearing will be destroyed forever; nine cases out of ten are caused by catarrh, which is nothing but an inflamed condition of the mucous surfaces.

We will give $100 for any case of deafness (caused by catarrh) that can not be cured by Hall's Catarrh Cure. Send for circulars, free. F. J. CHENEY & Co., Toledo, O. Sold by druggists, 75c.

CAMPTON CURRENCY.

Circuit court will begin here next Monday, Jan. 20.

Tom Wilson visited his parents in Madison county Thursday and Friday of last week.

Sam J. Elkins and wife were visiting the latter's parents on Stillwater Saturday and Sunday.

J. P. Brissey, cashier of the Farmers and Traders Bank, made a business trip to Stanford last week,

Claude Stamper has returned from Berea and will attend school here during the winter and spring.

Miss Bessie Byrd and a Miss Jett, daughter of Sam Jett, of Winchester, are visiting in Campton this week.

Hon. A. F. Byrd, of Winchester, is in Campton this week taking depositions in the case of Kelly Fulks vs. J. T. Hanks.

A. B. Cox, one of Campton's most successful clerks, is now in the new company store, first floor of the Masonic Hall, he being one of the stockholders of this company.

The trustees of our little town are to be commended for their work in putting in new street crossings and repairing old ones. They have added greatly to the convenience of the pedestrians of the town.

The marriage register of the county court clerk's office shows that licenses have been issued to the following persons since our last letter: Claude Day and Miss Zerilda Cox; Samuel Tolson and Haney Davis; Calloway Sebastian and Miss Junie Rose. Mr. Sebastian was in town yesterday looking but little worse for his sad misfortune on election day, and modestly informed the writer that he would be married Thursday, Jan. 16. The writer offers congratulations in advance.

C. F. Combs will leave today at noon for Madison county, and after spending a few days with his father, will go direct to Ganado, Tex. He expects to engage in the banking business in the Lone Star state in the near future, and his experience in business generally, together with a long term as assistant cashier of the bank at this place, and the confidence that his integrity of purpose win to his side, insure him abundant success. The farmers of Wolfe county and business men generally of Eastern Kentucky, and all who know Courtney, regret to see him leave his native county and state.

Jan. 14. S. S.

STILLWATER SPARKLES.

D. B. Tyra was visiting at the home of ye scribe Friday.

Rev. D. B. Sally returned to his home in Perry county Saturday.

Services were held at Stillwater bridge Sunday by Rev. J. C. Barker and others.

"Tab" Rose is working in the interest of a book concern appointing agents, etc.; salary $80 per month.

James Harmon will move to Campton soon. James Webb will move into the property on Camp Rose's place vacated by Harmon.

The case of James Harmon for breach of the peace committed against Mary Harmon, his wife, will be tried in 'Squire Taylor's court today.

Riley Patrick and James Robnett, of Lee City, were visiting at the home of ye scribe Thursday and Friday. Mr. Robnett thinks he will make the race for superintendent at the coming primary.

Jan. 13. COWBOY.

A Cure for Misery.

"I have found a cure for the misery malaria poison produces," says R. M. James, of Louellen, S. C. "It's called Electric Bitters, and comes in 50 cent bottles. It breaks up a case of chills or a bilious attack in almost no time; and it puts yellow jaundice clean out of commission." This great tonic medicine and blood purifier gives quick relief in all stomach, liver and kidney complaints and the misery of lame back. Sold under guarantee at all dealers.

GILLMORE GLEANINGS.

Jeff Smith, on the 7th inst., killed a large gray eagle, measuring seven feet and four inches from tip to tip. The eagle had a steel trap fastened to one of its toes, which looked as if it had been there for some time. The owner can have the trap by giving a description of it.

Miss Alice Ely is making preparations to start to school Monday at the Hazel Green Academy. All wish her much success.

J. M. Ely is erecting a large two-story building at his old homestead on Gillmore.

Jan. 10. TEDDY.

POMEROYTON PARAGRAPHS.

Ray Hanks, of Campton, is this week visiting his grandfather, W. Catron.

Bernham Ledford and Tipton Oldfield left, the 11th, for Campton, where they will attend school the ensuing term.

Henry Matlock, a commercial tourist, in company with Frank Johnson, Jr., as driver, was last week interviewing our merchants.

Dink Murphy and family, who have so long resided at Maytown, passed through here last week en route to the blue grass section, where he has rented a farm.

Rev. Lilburn Honaker, of Sandfield, filled his regular appointment at the Trimble school house the 11th and 12th. Quite a good deal of interest was manifested.

Rev. Barney Blankenship has just closed a series of meetings at Hickory Grove. From there he goes to Mariba, where he perhaps will hold another series of meetings.

The trustees of Long Branch school district, No. 3, Saturday, the 11th, sold at public outcry the school house at that place. The contract for the new building was taken by Andrew Hughes.

Walter Peck, who this year taught the school at Sulphur, has contracted to teach a school near Yale. His sister, Miss Myrtle, who taught the Longbranch school, has also begun another in the lower edge of the county. There are still one or two other districts that have never been supplied with teachers.

Jan. 13. "N."

Sheriff's Sale for Taxes.

BY VIRTUE OF TAXES due me as Sheriff of the County of Wolfe, and State of Kentucky, I, or one of my deputies, will, on

MONDAY, FEBRUARY 3, 1908,

proceed to sell the following real estate, situated in the 4th precinct and described as follows:

James Helton, 75 acres adjoining the land of Wilson Branam; tax and cost.....$ 4.74

Quissenberry Heirs, 1765 acres adjoining the lands of C. S. Bush; tax and cost 43.34

Leonard Profit, 60 acres adjoining the lands of L. B. Spencer; tax and cost..... 3.74

K. U. Land Co., 220 acres adjoining the lands of J. H. Drake and C. C. Hanks; tax and cost.... 10.50

Jerome Ledford, 25 acres adjoining the lands of Wm. Ledford; tax and cost..... 3.70

Morton Swango, 150 acres adjoining the lands of E. C. Chenault; tax and cost..... 3.73

Levied on Dec. 27, 1907.

J. W. COX, Sheriff.
By GEO. M. SPEECER, D. S.

H. F. PIERATT, President. E. F. CECIL, Vice-Presn't.
MARION KNIGHT, Cashier. S. G. SAMPLE, Attorney.

Capital Stock, $15,000.00.

THE HAZEL GREEN BANK.

DIRECTORS.

E. H. SMITH. H. F. PIERATT.
T. M. LEE. J. P. ROSE.
J. T. WHALEY. BEN MURPHY.
H. E. ONEY. E. F. CECIL.
JAMES B. ELKINS.

This Bank solicits the accounts of Merchants, Farmers, Traders and Business Men generally. Most Liberal Terms within the limits of legitimate banking.

Ladies' Dress Goods

In Fancy and Fashionable Patterns, Hamburg Laces, as fine as looms can make; GENTS' FURNISHING GOODS, including ties, shirts, collars, suspenders, etc.; Prints of the latest design, and Domestics bleached and unbleached; a line of Rugs, including Brussells and ingrain weaves: Oils, Paints, Drugs, Glass, Putty, Stoves, Tinware, Crockery, &c.

CLOTHING, SHOES, HATS, CAPS,

in endless variety and great quantity, so low in price you will be bound to buy. Did we hear somebody say GROCERIES? Well, we've got 'em—and canned goods of every kind—Apricots, Peaches, Peas, Tomatoes, Corn, Sweet 'Taters, and—But pshaw! Come and see. Respectfully,

KASH & SAMPLE.

MILLER'S

CUT PRICES

SACRIFICE SALE.

Beginning SATURDAY, January 11, and ending SATURDAY, February 29, 1908, I will sell goods at the following cut-prices:

21 Men's Suits, worth	$11.00,	Sacrifice price		$7.19
61 " " "	7.50,	"	"	4.31
50 Pairs Pants, "	2.50,	"	"	1.79
61 " " "	1.50,	"	"	99c
41 Odd Coats, "	2.00,	"	"	1.49
Flannels, worth, per yard	12½c	"	"	8½c
Calicoes, " "	7½c	"	"	6¼c

All goods in stock cut accordingly. Come at once. Do not wait. Get your bargains while they last. Respectfully,

D. C. MILLER, JR.

BEREA COLLEGE,

Winter Term now in session.
New students received at any time.

3 Collegiate Courses, 2 Academy Courses, 3 Normal Courses, Commercial, Music, Industrial, Etc.

SOMETHING GOOD FOR EVERY STUDENT

FREE TEXT BOOKS in lower classes. Best preparation for teaching, business, farm management, household management, law, medicine, or any other honorable calling.

Expenses Under Ten Dollars a Month

Write to the Secretary,

WILL C. GAMBLE, Berea, Kentucky,

Or Start Today.

PATENTS

Promptly obtained or no fee. Write for our CONFIDENTIAL LETTER before applying for patent; it is worth money. We obtain PATENTS THAT PAY, and help inventors to success. Send model, photo or sketch, and we send IMMEDIATE FREE REPORT ON PATENTABILITY. 20 years' practice. Registered Patent Lawyers. Write or come to us at 505-507, 7th St., WASHINGTON, D. C.

D. SWIFT & CO.

INSTRUCTIVE—INTERESTING

"Correct English—How to Use It."

A Monthly Magazine Devoted to the Use of English.

JOSEPHINE TURCK BAKER, EDITOR.

PARTIAL CONTENTS

Course in Grammar.
How to Increase One's Vocabulary.
The Art of Conversation.
Shall and Will: Should and Would: How to Use Them.
Pronunciations. (Century Dictionary.)
Correct English in the Home.
Correct English in the School.
What to Say and What Not to Say.
Course in Letter Writing and Punctuation.
Twenty Daily Drills.
Business English for the Business Man.
Compound Words: How to Write Them.
Studies in English Literature.

AGENTS WANTED.

$1.00 a Year. Send 10c for Sample Copy.
CORRECT ENGLISH, EVANSTON, ILL.

Rheumatic Pains relieved by use of Dr. Miles' Anti-Pain Pills. 25 doses 25 cts.

The Cough of Consumption

Your doctor will tell you that fresh air and good food are the real cures for consumption. But often the cough is very hard. Hence, we suggest that you ask your doctor about your taking Ayer's Cherry Pectoral. It controls the tickling, quiets the cough.

Ayer's — We publish our formulas. We banish alcohol from our medicines. We urge you to consult your doctor

One of Ayer's Pills at bedtime will cause an increased flow of bile, and produce a gentle laxative effect the day following. Formula on each box. Show it to your doctor. He will understand at a glance. Dose, one pill at bedtime.

—Made by the J. C. Ayer Co., Lowell, Mass.—

THE HERALD.

Mose Blankenship and bride, nee Alma Swango, were in town on Thursday last.

Miss Nannie Day, of Maytown, is this week visiting Miss Lou Ward and other friends of town.

CASTORIA.
Bears the Signature of Chas. H. Fletcher. The Kind You Have Always Bought

Anyone wishing to buy a good $2.00 razor can get one at $1.00, as long as they last, by applying at this office. tf

Correspondence this week compels us to omit an article by Floyd Sally, which will appear in our next paper.

Married, at the residence of the bride's parents, Allison Rose and wife, near Lee City, on Thursday, January 16, Miss Junie Rose and Calloway Sebastian.

CASTORIA.
Bears the Signature of Chas. H. Fletcher. The Kind You Have Always Bought

Sebron Walters last week bought of Henry C. Haddix about 50 acres adjoining his farm for $500. It is the same land Mr. Walters sold to Mr. Haddix a few years ago.

Married, at the residence of the bride's mother, Mrs. Rebecca Swango, near Maytown, on Thursday, Jan. 9, Miss Alma Swango and Mose Blankenship, of Virginia.

CASTORIA.
Bears the Signature of Chas. H. Fletcher. The Kind You Have Always Bought

John Davis, of Lexington, for many years a resident of our town, paid Hazel Green a flying business visit Thursday last and had a handshake with many of his warm friends.

Corolus Chaney, of Daysboro, was in town Monday and had some cards printed for his horse, John Stonewall. Breeders should read the pedigree of this horse and breed to him as he has fine strains of blood.

A. G. Beard, who has the contract to build the concrete dormitory for the boy students at the academy, left Monday on a business trip to Lexington, and said he might extend his visit to Indianapolis, his home.

The Ladies' Aid Society will meet Thursday (today) promptly at 1 o'clock p. m. with Mrs. Rosco Shackelford. Hereafter the Aid Society will meet on Thursday of each week, except the first Thursday which is for the Cemetery Association, instead of Tuesday, as formerly.

For Sale.

I offer for sale at a sacrifice my property in Hazel Green.

JOHN W. CRAVEN,
Frankfort, Ky.

New Officers Chosen.

The Cemetery Association met Tuesday, Jan. 7th, and elected the following officers for the ensuing year:

Mrs. H. J. Derthick, President.
Mrs. J. H. Rose, Vice-President.
Mrs. F. N. Day, Secretary.
Miss Lou Ward, Treasurer.

The association will meet on the first Thursday in each month, instead of Tuesday. The ladies of this association have been earnestly working to improve the ground and surroundings, and without aid or assistance from many who have loved ones buried in the graveyard. The association wants to buy a lot adjoining and appeals to the public for donations. Now is the time for those who have relatives buried there, and who have not given aid so far, to help "keep green the graves of their loved ones." The ladies will gladly and gratefully accept any assistance tendered.

Berea Booming.

The winter term of Berea College opened New Year's day with the largest attendance ever known in all its departments. The Normal is particularly fine with several new instructors, special work in Nature study and Science and Practice Teaching and Theory far ahead of anything before known in Kentucky. The steam cookers have made the board as popular as it is cheap. Students are pouring in every day, and there are so many classes that every one can be placed with others like himself and make most rapid progress. There are many bright entertainments on the program for this winter, and the students are all looking forward to the Mountain Congress in February as really more important than the meeting of the legislature at Frankfort.

Married, on Thursday, Jan. 9, at the residence of the bride's parents, Fielden Cox and wife, of Toliver, Claude Day, of Maytown, and Miss Rilda Cox, Uncle Johns Adams officiating. A wedding feast was set for the guests, about 50 people, and it was fit for the gods. After dinner the wedding party came to Hazel Green and Aunt Judy Ward set a supper for them. Then came the charivari.

CASTORIA
For Infants and Children.
The Kind You Have Always Bought
Bears the Signature of Chas. H. Fletcher.

Mrs. Easter Nickell left Sunday morning for Richmond, where she joins her husband, Roe Nickell, who left last week for that place. Roe decided that the bluegrass country was the place for him, and for the year rented a farm about one and a half miles from Richmond.

Miss Arta Dye closed her school at Consolation Friday. The people of that district think her the only teacher for them. She has made an exceptional record as a thorough and accomplished teacher, the credit for it being due her alma mater, Hazel Green Academy.

We acknowledge receipt of annual pass over the Ohio and Kentucky railroad, for which Supt. Conley has our thanks. Apropos, we wish to also thank President John C. M. Day, of the Mountain Central, for an annual over his road. We hope to have the pleasure of using both.

Friends of Hazel Green Academy will rejoice to know that that institution has just received a donation of $10,000 to be devoted to the establishment of an industrial plant, or plants. The nature of the plant has not yet been agreed upon, but Prof. Carter left Monday to consult the C. W. B. M. in regard to the matter.

It Does the Business.

E. E. Chamberlain, of Clinton, Me., says of Bucklen's Arnica Salve, "It does the business; I have used it for piles and it cured them. Applied it to an old sore and it healed it without leaving a scar behind." 25¢ at all dealers.

Mrs. Belle Godsey yesterday presented our better seven-eights with a lemon which weighed 11¾ ounces. It was one of the two grown upon a bush less than three feet high in Mrs. Lou Mize's flower pit, this being the first crop. It is highly appreciated, Mrs. Godsey may be assured, and the recipient wishes she could keep it always.

A. P. Dye, contractor and builder of this place, who has been professionally engaged by Charles E. Denny, of Middletown, Ohio, for the past year, after spending the Christmas holidays at home, left Jan. 7, to join his employer at Hamilton, Ohio, for a short time, but rumor says he has accepted a contract with a Mr. Miller, of Campton, to build a large store and will therefore soon return to old Kentucky.

A Higher Health Level.

"I have reached a higher health level since I began using Dr. King's New Life Pills," writes Jacob Springer, of West Franklin, Me. "They keep my stomach, liver and bowels working just right." If these pills disappoint you on trial, money will be refunded at all dealers.

A fellow up in Ohio a week or so ago hid $600 behind his barn, and when he went to get it he found that some one had drawn all but $40. Had he put in the Hazel Green Bank he would have been a happy, contented man. If you have money hid away in an old sock, take it to the Hazel Green Bank and feel safe, for that institution is as sound as the rock of Gibraltar.

Don't neglect your cough.

Statistics show that in New York City alone over 200 people die every week from consumption.

And most of these consumptives might be living now if they had not neglected the warning cough.

You know how quickly *Scott's Emulsion* enables you to throw off a cough or cold.

ALL DRUGGISTS; 50c. AND $1.00.

CASTORIA

The Kind You Have Always Bought, and which has been in use for over 30 years, has borne the signature of Chas. H. Fletcher and has been made under his personal supervision since its infancy. Allow no one to deceive you in this. All Counterfeits, Imitations and "Just-as-good" are but Experiments that trifle with and endanger the health of Infants and Children—Experience against Experiment.

What is CASTORIA

Castoria is a harmless substitute for Castor Oil, Paregoric, Drops and Soothing Syrups. It is Pleasant. It contains neither Opium, Morphine nor other Narcotic substance. Its age is its guarantee. It destroys Worms and allays Feverishness. It cures Diarrhœa and Wind Colic. It relieves Teething Troubles, cures Constipation and Flatulency. It assimilates the Food, regulates the Stomach and Bowels, giving healthy and natural sleep. The Children's Panacea—The Mother's Friend.

GENUINE CASTORIA ALWAYS
Bears the Signature of
Chas. H. Fletcher.

The Kind You Have Always Bought
In Use For Over 30 Years.
THE CENTAUR COMPANY, 77 MURRAY STREET, NEW YORK CITY.

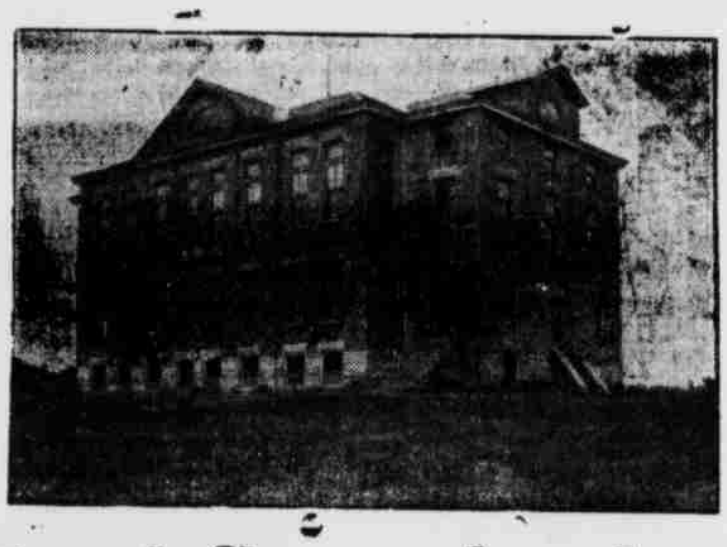

Hazel Green Academy

Fall Term Opens Sept 10, 1907

Indications now foretell the largest attendance in the history of the school for the Fall Term.

The COURSES OF STUDY have been revised so as to afford the best advantages possible for young men and women who desire to better prepare themselves for teaching, or wish to prepare for the STATE CERTIFICATE or the STATE DIPLOMA.

The ACADEMIC COURSE well equips the student for the SOPHOMORE YEAR in College.

The Faculty is composed of Eight Teachers.
Careful attention is given to each student.
TUITION IS FREE.
GENERAL EXPENSES.—Fall Term of 14 weeks, $5.00; Winter Term of 11 weeks, $5,00; Spring Term of 11 weeks, $5.00.
Board with Heat and Light, $2.00 per week.
Furnished Rooms Free.
Write for Catalogues.

M. O. CARTER, Sec'y-Treas. H. J. DERTHICK, Principal.

CECIL BROS.

Is headquarters for Shoes, Ladies' and Gents, and the finest line ever seen in Hazel Green. Our Ladies' Dress Goods, Domestic, Notions, &c., are latest in pattern and the finest in fabric, and in Groceries we carry everything that's good.

Give us a trial and prove the truth of this.

E. T. ROSE. S. G. SAMPLE
ROSE & SAMPLE
Attorneys and Counselors-at-Law,
CAMPTON, KY.
This firm will practice in all the Courts of Wolfe and adjacent counties. Special attention given to Corporation Law and Real Estate Litigation.
Offices, Second Floor Farmer's and Traders' Bank.

DAY HOUSE,
Hazel Green Ky.
Mrs. LOU DAY, Proprietor.
Best table fare in Eastern Kentucky. A large sample room connected. Heated and lighted by gas throughout, and special accommodations to traveling men.

Nervous or Sick Headache will yield quickly to the influence of Dr. Miles' Anti-Pain Pills. 25 doses 25 cents.

LIFE'S JOURNEY.

BY ELLA WHEELER WILCOX.

[Copyrighted, 1907, by American-Journal-Examiner.]

As we speed out of youth's sunny station,
The track seems to shine in the light,
But it suddenly shoots over chasms
Or sinks into tunnels of night.
And the hearts that were brave in the morning
Are filled with repining and fears,
As they pause at the City of Sorrow
Or pass through the Valley of Tears.

But the road of this perilous journey
The hand of the Master has made;
With all its discomforts and dangers,
We need not be sad or afraid.
Paths leading from light into darkness,
Ways plunging from gloom to despair,
Wind out through the tunnels of midnight
To fields that are blooming and fair.

If you pause at the City of Trouble,
Or wait in the Valley of Tears,
Be patient, the train will move onward,
And rush down the track of the years.
Whatever the place is you seek for,
Whatever your game or your quest,
You shall come at the last with rejoicing
To the beautiful City of Rest.

You shall store all your baggage of worries,
You shall feel perfect peace in this realm,
You shall sail with old friends on fair waters,
With joy and delight at the helm.
You shall wander in cool, fragrant gardens
With those who have loved you the best,
And the hopes that were lost in life's journey
You shall find in the City of Rest.

Rank Foolishness.

"When attacked by a cough or cold, or when your throat is sore, it is rank foolishness to take any other medicine than Dr. King's New Discovery," says C. O. Eldredge, of Empire, Ga. "I have used New Discovery for seven years and I know it is the best remedy on earth for coughs and colds, croup, and all throat and lung troubles. My children are subject to croup, but New Discovery quickly cures the attack." Known the world over as the King of throat and lung remedies. Sold under guarantee by all dealers. 50¢ and $1.00. Trial bottle free.

Wants Fifty Cents Worth.

BOWLING GREEN, KY.
January 9, 1908.

Spencer Cooper, Hazel Green, Ky.

Dear Sir: Find enclosed P. O. money order for 50¢ for which please send me the worth of it in the dear old HERALD.

Please date my subscription from the first of the year and send the back numbers from that date.

Very truly yours,
J. T. JONES,
1018 Park St.,
Bowling Green, Ky.

To Any Young Man

expecting to attend the Eastern Kentucky State Normal School at Richmond, Ky.

Write to I. S. Boothe, president Y. M. C. A., Richmond, Ky., at as early date as possible, and he will make arrangements for meeting you at the train and finding suitable boarding place. You can then come to the office of the president who will assist you in making out your course of study.

DO YOU GET UP WITH A LAME BACK?

Kidney Trouble Makes You Miserable.

Almost everybody who reads the newspapers is sure to know of the wonderful cures made by Dr. Kilmer's Swamp-Root, the great kidney, liver and bladder remedy.

It is the great medical triumph of the nineteenth century; discovered after years of scientific research by Dr. Kilmer, the eminent kidney and bladder specialist, and is wonderfully successful in promptly curing lame back, kidney, bladder, uric acid troubles and Bright's Disease, which is the worst form of kidney trouble.

Dr. Kilmer's **Swamp-Root** is not recommended for everything but if you have kidney, liver or bladder trouble it will be found just the remedy you need. It has been tested in so many ways, in hospital work, in private practice, among the helpless too poor to purchase relief and has proved so successful in every case that a special arrangement has been made by which all readers of this paper who have not already tried it, may have a sample bottle sent free by mail, also a book telling more about Swamp-Root and how to find out if you have kidney or bladder trouble. When writing mention reading this generous offer in this paper and send your address to Dr. Kilmer & Co., Binghamton, N. Y. The regular fifty cent and dollar sizes are sold by all good druggists.

Home of Swamp-Root.

Don't make any mistake, but remember the name, Swamp-Root, Dr. Kilmer's Swamp-Root, and the address, Binghamton, N. Y., on every bottle.

It Builds Force

J-21

What is medicine for? To cure you, if sick, you say.

But one medicine will not cure every kind of sickness, because different medicines act on different parts of the body. One medicine goes to the liver, another to the spine, Wine of Cardui to the womanly organs. So that is why

Wine of Cardui

has proven so efficacious in most cases of womanly disease. Try it.

Mrs. Wm. Turner, of Bartonville, Ill., writes: "I suffered for years with female diseases, and doctored without relief. My back and head would hurt me, and I suffered agony with bearing-down pains. At last I took Wine of Cardui and now I am in good health." Sold everywhere, in $1.00 bottles.

WRITE US A LETTER Write today for a free copy of our 64-page Illustrated Book for Women. If you send Medical Advice, describe your symptoms in your letter, and your letter will be sent in plain sealed envelope. Address: Ladies [illegible] Chattanooga, Tenn.

They Were Reminded.

WILMER, TEX., Jan. 3, '08.

Spencer Cooper, Hazel Green, Ky.

Dear Sir: "The Lady of the House" has just informed me that you are about to "call time" on your paper, and demand all subscribers to "come across" with the advanced price of the same, so she desires a renewal at once, "under the old law," if the "days of grace" have not passed, enclosing a check to cover the same.

Wishing you the compliments of the season, we are,

Respectfully yours,
DR. AND MRS. J. W. FALLEN.

P. S.—I enclose M. O. for $1.50, being two years subscription from Aug. 10, 1906, to Aug. 10, 1908 Please mail receipt for same, and oblige, J. W. F.

Cures Blood, Skin Diseases, Cancer,—Greatest Blood Purifier Free.

If your blood is impure, thin, diseased, hot or full of humors, if you have blood poison, cancer, carbuncles, eating sores, scrofula, eczema, itching, risings and bumps, scabby, pimply skin, bone pains, catarrh, rheumatism, or any blood or skin disease, take Botanic Blood Balm (B. B. B.) Soon all sores heal, aches and pains stop and the blood is made pure and rich. Druggists or by express $1 per large bottle. Sample free by writing Blood Balm Co., Atlanta, Ga. B. B. B. is especially advised for chronic, deep-seated cases, as it cures after all else fails.

BEN MURPHY,

DEALER IN

GENERAL STORES,

NEOLA, KY.,

Offers the citizens in and around Helechawa the best line of goods ever seen in this section at the price. A big round dollar spent with him will bring you more in return than it would anywhere. Country produce and railroad ties taken in exchange for goods, and your patronage is respectfully solicited. Until you buy from him you will never know how much you can save.

GEORGE RICE, UNDERTAKER

HAZEL GREEN, KY.

I have several fine Coffins in my shop and am prepared to make any style to order and on the most reasonable terms. I also have

A Handsome Hearse,

and will attend all burials when so requested. Public patronage is respectfully solicited.

25-tf GEO. RICE.

Fruit & Ornamental Trees,

Shrubs, Grape Vines, Asparagus. Everything for Orchard, Lawn and Garden. We employ no agents Catalogue on Application.

H. F HILLENMEYER & SONS
LEXINGTON, KY.,

KILL THE COUGH AND CURE THE LUNGS

WITH **Dr. King's New Discovery**

FOR COUGHS COLDS PRICE 50c & $1.00. Trial Bottle Free

AND ALL THROAT AND LUNG TROUBLES.

GUARANTEED SATISFACTORY OR MONEY REFUNDED.

THE Cecil-Long Millinery

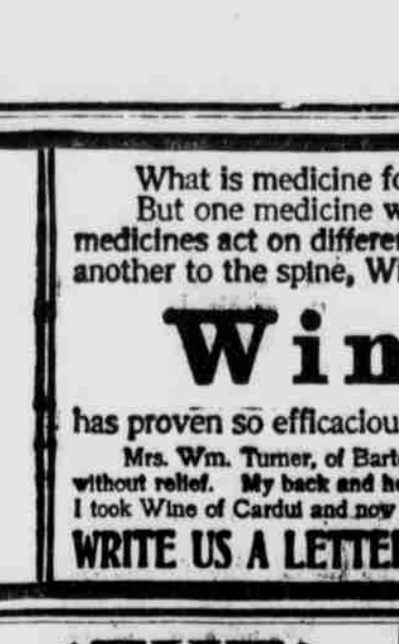

The Cecil-Long Millinery have received their stock of fall and winter ladies' furnishing goods; hats, latest creation, both trimmed and untrimmed, latest frames and trimmings. Also a complete line of dress goods and trimmings, ready-made skirts, shirt waists, silks, underwear, hosiery, gloves, and the finest line of ladies' and children's cloaks ever on display in Hazel Green.

The ladies are requested to call and see before buying.

Our stock comes from the foremost firms of Cincinnati, and you are sure to get the latest styles in everything when you buy from us. Respectfully, CECIL & LONG.

EASTERN KENTUCKY STATE NORMAL

THE MID-WINTER TERM

which is the "rush" term, opens

JANUARY 21.

Do you want to be a working unit in the livest, most ambitious, enthusiastic and professional body of teachers ever gathered together for study in Eastern Kentucky?

If so, see your County Superintendent now about an appointment to free tuition, if you have not already done so, and write to the President of the E. K. S. N. S. for a catalog, telling him what studies you desire. Address,

R. N. ROARK,
16-24 RICHMOND, KY.

Buggies! Buggies!

The citizens of Hazel Green and this vicinity are herewith informed that they can now buy first-class buggies at home. I am prepared to furnish the best made, and at reasonable prices. I don't handle anything but first-class buggies, and those who want cheap claptraps will have to go elsewhere.

☞ Remember, if you want a FIRST CLASS BUGGY, one that will give satisfaction in comfort and wear, I can supply you.

Call and see me at my shop in Hazel Green. Respectfully,

JOHN H. ROSE.

DR. MILES' ANTI-PAIN PILLS

FOR **Headache**

FOR NEURALGIA, SCIATICA, RHEUMATISM, BACKACHE, PAIN IN CHEST, DISTRESS IN STOMACH, SLEEPLESSNESS

TAKE ONE of the Little Tablets AND THE PAIN IS GONE.

If you have **Headache** Try One

They Relieve Pain Quickly, leaving no bad After-effects

25 Doses 25 Cents Never Sold in Bulk

A NEW MILLINERY

AND

DRESS MAKING ESTABLISHMENT.

Misses Nancy Mapel & Pearl Troy

(OVER KASH & SAMPLES)

HAZEL GREEN, KY.

Misses MAPEL & TROY

Announce to the ladies of Hazel Green and the surrounding country that they have just opened an up-to-date Millinery and Dress Making Establishment. Our line of hats are the most artistically trimmed ever seen in Hazel Green, many of them being pattern hats, and as they were selected by an expert milliner, they are sure to please the most fastidious in taste.

In addition to the millinery business, which includes all the latest trimmings, we have a Dress Making Department complete with charts, etc., ready to cut and make Ladies' and Children's Shirt Waists, Sacks, and indeed all kinds of sewing. We are located over Kash & Sample's store, and we assure you that all our goods are first-class and prices as low as anywhere. Call and see the stock for yourself. Soliciting your patronage, we remain, Yours Respectfully,

MAPEL & TROY.